

Sadlier® School

**PROFESSIONAL DEVELOPMENT SERIES**

# 10 Common Causes of Phonics Instruction Failure

**Wiley Blevins, EdD**

# TABLE OF CONTENTS

|   |            |
|---|------------|
| Introduction .....  | 3          |
| Inadequate or Non-Existant Review and Repetition Cycle .....                          | 4          |
| Lack of Application to Real Reading and Writing Experiences.....                      | 5          |
| Inappropriate Reading Materials to Practice Skills.....                               | 6          |
| Ineffective Use of the Gradual Release Model .....                                    | 7          |
| Too Much Time Lost During Transitions .....   | 8          |
| Limited Teacher Knowledge of Research-Based<br>Phonics Routines and Linguistics ..... | 9          |
| Inappropriate Pacing of Lessons .....   | 10         |
| No Comprehensive or Cumulative Mastery Assessment Tools .....                         | 11         |
| Transitioning to Multisyllabic Words too Late .....                                   | 12         |
| Overdoing It (Especially Isolated Skill Work).....                                    | 13         |
| About the Author.....   | 14         |
| References .....  | 14         |
| Related Sadlier Program .....   | Back Cover |

# INTRODUCTION

Once phonics instructional materials and assessments are in place, the hard work begins. Too often, the implementation of these materials and resources fails due to common issues or obstacles, such as those listed below (Blevins, 2017, 2011, 2006, 2001). Great care was taken to avoid these common obstacles in the creation of the Sadlier *From Phonics to Reading*™ program.



® and Sadlier™ are registered trademarks of William H. Sadlier, Inc. From Phonics to Reading™ is a trademark of William H. Sadlier, Inc. Copyright ©2019 by William H. Sadlier, Inc. All rights reserved.

## 1

# INADEQUATE OR NON-EXISTENT REVIEW AND REPETITION CYCLE

**Introduction**

**Learn and Blend**  
 Directions: Listen and join in.  
 A as in ant.  
 A as in late.  
 A as in apron, pay, and wait.

**Long a**  
 a ai  
 ay a\_e

**Blend It**  
 Directions: Chorally read the words.

**INTRODUCE**

1. ran rain plan plain sad say
2. may pay play say stay stray
3. pail sail tail trail train brain
4. chain tray faint nail paint raise
5. "Rain, rain, go away," yelled Gail.
6. I had to wait all day for the train to come.

**REVIEW**

7. go she hope cute ride same
8. bring ranch chop sink pitch when

**CHALLENGE**

9. rain rainbow day birthday

**Daily Practice**  
 Directions: Do one activity each day. Then check the box.

- Build Fluency: Read the words each day by yourself and to a partner.
- Mark It: Circle all the words with *a*. Underline all the words with *ay*.
- Spell It: Have a partner say each word. Write the word. Check your answer.
- Write About It: Use the words to create a story. Draw a box around the words from the list that you used.

Copyright © by William H. Sadlier, Inc. All rights reserved.

Lesson 15 • Long a 211

**Cumulative Assessment**

**Fluency Check**  
 Directions: Listen to the child read the word list. Mark one check in the green box if the word is read correctly (accuracy). Mark another check in the blue box if it is read automatically (fluency).

| CUMULATIVE ASSESSMENT |            |   |          |   |   |
|-----------------------|------------|---|----------|---|---|
| Lesson                | Word       |   | Lesson   | Word  |   |
| 15                    | brain      | <input type="checkbox"/> <input type="checkbox"/> | 12       | bake  | <input type="checkbox"/> <input type="checkbox"/> |
|                       | gray       | <input type="checkbox"/> <input type="checkbox"/> |          | side  | <input type="checkbox"/> <input type="checkbox"/> |
|                       | sway       | <input type="checkbox"/> <input type="checkbox"/> |          | place   | <input type="checkbox"/> <input type="checkbox"/> |
|                       | paintbrush | <input type="checkbox"/> <input type="checkbox"/> | fine     | <input type="checkbox"/> <input type="checkbox"/> |   |
| 14                    | we         | <input type="checkbox"/> <input type="checkbox"/> | 11       | long  | <input type="checkbox"/> <input type="checkbox"/> |
|                       | hi         | <input type="checkbox"/> <input type="checkbox"/> |          | bank  | <input type="checkbox"/> <input type="checkbox"/> |
|                       | go         | <input type="checkbox"/> <input type="checkbox"/> |          | sunk  | <input type="checkbox"/> <input type="checkbox"/> |
|                       | she        | <input type="checkbox"/> <input type="checkbox"/> | string   | <input type="checkbox"/> <input type="checkbox"/> |   |
| 13                    | rope       | <input type="checkbox"/> <input type="checkbox"/> | 10       | chip  | <input type="checkbox"/> <input type="checkbox"/> |
|                       | hoping     | <input type="checkbox"/> <input type="checkbox"/> |          | when  | <input type="checkbox"/> <input type="checkbox"/> |
|                       | these      | <input type="checkbox"/> <input type="checkbox"/> |          | bunch   | <input type="checkbox"/> <input type="checkbox"/> |
|                       | huge       | <input type="checkbox"/> <input type="checkbox"/> | matching | <input type="checkbox"/> <input type="checkbox"/> |   |

Number Correct (accuracy): \_\_\_\_/24  
 Number Automatic (fluency): \_\_\_\_/24

Copyright © by William H. Sadlier, Inc. All rights reserved.

224 Long a • Lesson 15

From *Phonics to Reading*  
 Level A, Student Edition

We underestimate the amount of time it takes young learners to master phonics skills. When a new skill is introduced it should be systematically and purposefully reviewed for the next four to six weeks. The goal must be to teach to mastery rather than just exposure. Only then can students transfer these skills to new reading situations. With the fast pacing of most curricula, a more substantial review and repetition cycle must be added.

Increasing opportunities to practice through additional words in blending lines, dictation, and repeated readings of previously-read decodable stories is essential and is a key part of the *From Phonics to Reading* materials.

## 2

# LACK OF APPLICATION TO REAL READING AND WRITING EXPERIENCES

Students progress at a much faster rate in phonics when the bulk of instructional time is spent on applying the skills to authentic reading and writing experiences, rather than isolated skill-and-drill work. The majority of the lesson time in the *From Phonics to Reading* program is devoted to application exercises. Students are reading and writing daily.

Read Connected Text

**Connected Text**  
Directions: Read the clues. Then answer the questions.

**What Will I Paint?**

- I will paint something big.  
It runs on tracks all day.  
It goes fast. You may ride it if you pay.  
What will I paint? (1004)
- I will paint something wet.  
It is in the big gray clouds.  
When it comes down, you may stay inside.  
What will I paint? (1005)
- I will paint an animal. It has a little shell.  
It doesn't go fast.  
What will I paint? (1005)

**Interact with the Text**  
Directions: Mark the text.

- Circle all the words with long a spellings.
- Draw a box around the words that rhyme with say.

Directions: Write about the text.

- What did the child paint? Tell a partner. Then write about it.

Lesson 15 • Long a 219

Writing Extension

**Write About It**  
Directions: Read "My Big Trip" again.  
Write what you learned about Spain.

Lesson 15 • Long a 223

*From Phonics to Reading*  
Level A, Student Edition

## 3

## INAPPROPRIATE READING MATERIALS TO PRACTICE SKILLS



*From Phonics to Reading  
Level A, Student Edition*

The connection between what we teach and what we have young learners read has a powerful effect on their word-reading strategies (Juel and Roper-Schneider, 1985) and their phonics and spelling skills (Blevins, 2000). It also affects their motivation to read. Examine a few pages from the books you give your students to read in K–1 during phonics lessons. They should be able to sound out over fifty percent of these words based on the phonics skills you have taught them up to that point. If not, more controlled accountable text will be needed until they get more phonics skills under their belts and develop a sense of comfort and control in their reading abilities. You can usually transition to more challenging text in the second half of Grade 1.

Ample accountable text (containing words that can be sounded out, high-frequency words taught, and story words to create comprehensible and natural-sounding text) is included in the *From Phonics to Reading* materials.

## 4

INEFFECTIVE USE OF  
THE GRADUAL  
RELEASE MODEL

Teachers of struggling readers often spend too much of the instructional time doing the “heavy lifting,” such as over-modeling and having students simply repeat.

Whoever does the thinking in a lesson, does the learning. Students might struggle, but you are there to provide corrective feedback and support. Limit “parrot” activities to a minimum when implementing the phonics lessons.

**Lesson 15 • Day 1**

**Learn and Blend**  
Directions: Listen and join in.  
A as in ant.  
A as in lake.  
A as in apron, pay, and said.

**Long a**  
a o e  
ay o\_e

**Blend 15**  
Directions: Clearly read the words.

1. ran ran plan plan tad stay  
2. may may play play stay stay  
3. ran ran ran ran ran ran  
4. ran ran ran ran ran ran  
5. ran ran ran ran ran ran  
6. ran ran ran ran ran ran

**Daily Practice**  
Do one activity each day. Do each the first time.

**ENGLISH LEARNERS**  
Sound Transfer: In Cantonese, Vietnamese, and Hmong, there is only an approximate transfer for the long a sound. Focus on articulation. Model correct mouth position. Contrast /a/ and /ā/. Have children make each sound to feel the difference.

**TEACHER TABLE**

**Long a 211**

From *Phonics to Reading*  
Level A, Teacher's Edition

**Corrective Feedback** When children make an error, say: *My turn*. Make the sound correctly. Have them repeat it. Tap under the letter and say: *What's the sound?* Have children chorally respond. Return to the beginning of the word. Say: *Let's start over*. Blend the word with children again.

## 5

TOO MUCH TIME LOST  
DURING **TRANSITION**

Phonics lessons often require a lot of manipulatives and materials. Transitional times when materials are distributed or collected should be viewed as valuable instructional moments in which review skills can be addressed (e.g., sing the ABC song, do a phonemic awareness task, review sound-letter action rhymes, spell aloud high-frequency words to focus students' attention on an instructional goal). Plan these transitions at the beginning of the week (e.g., select three to four great transitions per week) to better utilize your phonics instructional minutes.





# 6 LIMITED TEACHER KNOWLEDGE OF RESEARCHED-BASED PHONICS ROUTINES AND LINGUISTICS



*From Phonics to Reading*  
Level A, Teacher's Edition

Teachers with a background in phonics or linguistics are better equipped to make meaningful instructional decisions, analyze student errors, and improve the language and delivery of instruction.

Also, teacher attitudes toward phonics instructional materials (e.g., decodable text) and routines (e.g., sorts, word building, blending) matter. These need to be explored within grade-level teams. Use the professional development resources in the *From Phonics to Reading* program to build foundational skill teaching capacity.

# 7 INAPPROPRIATE PACING OF LESSONS



*From Phonics to Reading*  
Level A, Teacher's Edition

Teachers often spend too much time on activities they enjoy or are easier for students and less on the more challenging or “meaty” activities that increase learning. Keep lessons fast-paced and rigorous. Use the suggested times as a guideline and work towards increasing the pace of activities that might take longer. Phonics should be fun, with students active and engaged during the entire lesson—thinking and talking about how words work. The bulk of time should be devoted to “real reading and writing” experiences.

## 8

# NO COMPREHENSIVE OR CUMULATIVE MASTERY ASSESSMENT TOOLS

**Cumulative Assessment**

**Fluency Check**

**Directions:** Listen to the child read the word list. Mark one check in the green box if the word is read correctly (accuracy). Mark another check in the blue box if it is read automatically (fluency).

| CUMULATIVE ASSESSMENT |            |   |        |        |   |
|-----------------------|------------|---|--------|--------|---|
| Lesson                | Word       |   | Lesson | Word   |   |
| 17                    | soap       | <input type="checkbox"/> <input type="checkbox"/> | 14     | we     | <input type="checkbox"/> <input type="checkbox"/> |
|                       | slowly     | <input type="checkbox"/> <input type="checkbox"/> |        | hi     | <input type="checkbox"/> <input type="checkbox"/> |
|                       | loaf       | <input type="checkbox"/> <input type="checkbox"/> |        | go     | <input type="checkbox"/> <input type="checkbox"/> |
|                       | flown      | <input type="checkbox"/> <input type="checkbox"/> |        | she    | <input type="checkbox"/> <input type="checkbox"/> |
| 16                    | bean       | <input type="checkbox"/> <input type="checkbox"/> | 13     | rope   | <input type="checkbox"/> <input type="checkbox"/> |
|                       | reading    | <input type="checkbox"/> <input type="checkbox"/> |        | hoping | <input type="checkbox"/> <input type="checkbox"/> |
|                       | seeds      | <input type="checkbox"/> <input type="checkbox"/> |        | these  | <input type="checkbox"/> <input type="checkbox"/> |
|                       | needed     | <input type="checkbox"/> <input type="checkbox"/> |        | huge   | <input type="checkbox"/> <input type="checkbox"/> |
| 15                    | brain      | <input type="checkbox"/> <input type="checkbox"/> | 12     | bake   | <input type="checkbox"/> <input type="checkbox"/> |
|                       | gray       | <input type="checkbox"/> <input type="checkbox"/> |        | side   | <input type="checkbox"/> <input type="checkbox"/> |
|                       | sway       | <input type="checkbox"/> <input type="checkbox"/> |        | place  | <input type="checkbox"/> <input type="checkbox"/> |
|                       | paintbrush | <input type="checkbox"/> <input type="checkbox"/> |        | fine   | <input type="checkbox"/> <input type="checkbox"/> |

Number Correct (accuracy): \_\_\_\_/24

Number Automatic (fluency): \_\_\_\_/24

239 Long • Lesson 17

Copyright © by William H. Sadlier, Inc. All rights reserved.

*From Phonics to Reading*  
Level A, Student Edition

Assessment of phonics skills must be done over an extended period of time to ensure mastery. Weekly assessments focusing on one skill often give “false positives.” That is, they show movement toward learning, but not mastery. If the skill isn’t worked on for subsequent weeks, learning can decay. Cumulative assessments, like those provided in the *From Phonics to Reading* materials, help you determine which skills have truly been mastered. Make course corrections and adjust small group differentiated support based on your findings.

# 9

## TRANSITIONING TO MULTISYLLABIC WORDS TOO LATE

### TEACHER TABLE INTERVENTION

**Address Learning Gaps** Based on your weekly cumulative assessments, meet each day with children who have not mastered previously taught skills. Repeat the blending, dictation, and connected text reading pages. Focus on application of the skills to authentic reading and writing experiences, rather than skill-and-drill exercises. Application activities will accelerate learning.

Most curricula focus on one-syllable words in Grade 2, yet the stories students read at that grade are filled with more challenging, multisyllabic words. More emphasis needs to be given to transitioning to longer words at this grade (e.g., going from known to new words like can/candle and teaching the six major syllable types). The *From Phonics to Reading* materials provide a smoother, easier, and more focused transition to multisyllabic words for these early readers.

Name \_\_\_\_\_ Introduction

**Learn and Blend**

**Long o**  
oa ow o\_e oe o

**Blend It!**  
Chorally read the words.

**CHECK FOUNDATIONAL SKILLS**

- hop hope flat float go goes
- globe those vote coat coast coach
- grow snow known toe sold most

**TRANSITION TO LONGER WORDS**

- low below load unload yellow window
- snow snowman told retold tadpole explode

**CHALLENGE**

- microphone microscope overflow video radio suppose
- move none gone love whose

**READING IN CONTEXT**

- Joe's old phone broke about a week ago.
- We took a video while boating along the coast.

**Daily Practice**

Do one activity each day. Then check the box.

- Build Fluency:** Read the words each day by yourself and to a partner.
- Mark It:** Circle all the words with **long o** spelled **oa**. Underline all the words with **long o** spelled **ow**.
- Spell It:** Have a partner say each word. Write the word. Check your answer.
- Write About It:** Use the words to create a story. Draw a box around words from the list that you used.

Lesson 3 • Long o 25

From Phonics to Reading  
Level B, Student Edition

Name \_\_\_\_\_ Introduction

**Learn and Blend**

**i-Blends**   **r-Blends**   **s-Blends**  
 bi ci fi   br cr dr   sc sk sl sm  
 gi pl si   fr gr pr tr   sn sp st sw

**Blend It!**  
Directions: Chorally read the words.

**CHECK FOUNDATIONAL SKILLS**

- lap clap back black lip flip
- rip drip cab crab tuck truck
- top stop sell smell sack snack

**TRANSITION TO LONGER WORDS**

- spell spelling stack stacking cross crossing
- spot spotless frost frostbite drop droplets

**CHALLENGE**

- classroom slippery springtime flashlight streetcar grasshopper
- playground blizzard president dragonfly crossword breakfast

**READING IN CONTEXT**

- Brad put a green and red flag on his truck.
- Stan got to swim on his trip to Florida.

**Daily Practice**

Directions: Do one activity each day. Then check the box.

- Build Fluency:** Read the words each day by yourself and to a partner.
- Mark It:** Circle all the words with **i-blends**. Underline all the words with **r-blends**.
- Spell It:** Have a partner say each word. Write the word. Check your answer.
- Write About It:** Use the words to create a story. Draw a box around words from the list that you used.

Lesson 4 • i-Blends, r-Blends, s-Blends 39

From Phonics to Reading  
Level C, Student Edition

# 10

## OVERDOING IT (ESPECIALLY ISOLATED SKILL WORK)

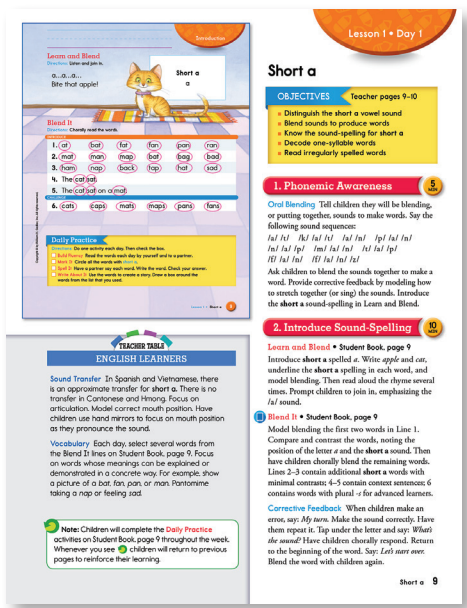

From *Phonics to Reading*  
Level A, Teacher's Edition

Some curricula over-emphasize phonics (especially the isolated skill type of work), while ignoring other key aspects of early reading needs (e.g., vocabulary and background knowledge building) that are essential to long-term reading progress. These skills plant the seeds for comprehension as students encounter increasingly more complex texts with words not commonly used in speaking and topics that require more extensive background knowledge.

Modify your reading time to provide better balance. Increase read aloud time each day (e.g., two read-alouds per day—one literary and one informational) to feed students with words and ideas. This will have greater long-term benefits.

# ABOUT THE AUTHOR



Wiley Blevins is the author of Sadlier's new ***From Phonics to Reading*** for Grades K–3.

This program is a comprehensive foundational skills program that incorporates *Seven Key Characteristics of Strong Phonics Instruction*.

Embedded professional development along with a critical review and repetition cycle make early reading mastery possible for every student.

Wiley Blevins  
[wbny@aol.com](mailto:wbny@aol.com)

**Wiley Blevins** has taught elementary school in both the United States and South America. A graduate of Harvard Graduate School of Education, he has written over 15 books for teachers (including *Phonics from A to Z*, *A Fresh Look at Phonics*, *Building Fluency*, and *Teaching Nonfiction*), authored elementary reading programs, conducted research on topics ranging from fluency to using decodable text, and regularly trains teachers throughout the United States and Asia.

His current interests include using adaptive technology and working with districts to correct instructional and material deficits. Wiley lives in New York City and also writes children's books.

## REFERENCES

- Blevins, W. (2017). *A fresh look at phonics: Common causes of failure and 7 ingredients for success*. Thousand Oaks, CA: Corwin.
- Blevins, W. (2011a). *Teaching the alphabet: A flexible, systematic approach to building early phonics skills*. New York, NY: Scholastic.
- Blevins, W. (2011b). *Teaching phonics: A flexible, systematic approach to building early reading skills*. New York, NY: Scholastic.

- Blevins, W. (2011c). *Week-by-week phonics and word study activities for the intermediate grades*. New York, NY: Scholastic.
- Blevins, W. (2006). *Phonics from A to Z: A practical guide*. New York, NY: Scholastic.
- Blevins, W. (2001). *Teaching phonics and word study in the intermediate grades*. New York, NY: Scholastic.

You might also be interested in:

*From Phonics to Reading*, authored by Wiley Blevins, is a research-based foundational skills program aligned with the Science of Reading.

Visit [www.SadlierSchool.com/WileyPrograms](http://www.SadlierSchool.com/WileyPrograms) to see more programs that are aligned with the Science of Reading to use together or as stand-alone supplements.

## Sadlier School PROFESSIONAL DEVELOPMENT SERIES

A Publication of

 **Sadlier® School**

[www.SadlierSchool.com](http://www.SadlierSchool.com)