

Building Sketch

Borrower/Client	n/a		
Property Address	830 Witherly Ln		
City	Fremont	County	Alameda
State	CA	Zip Code	94539
Lender	n/a		

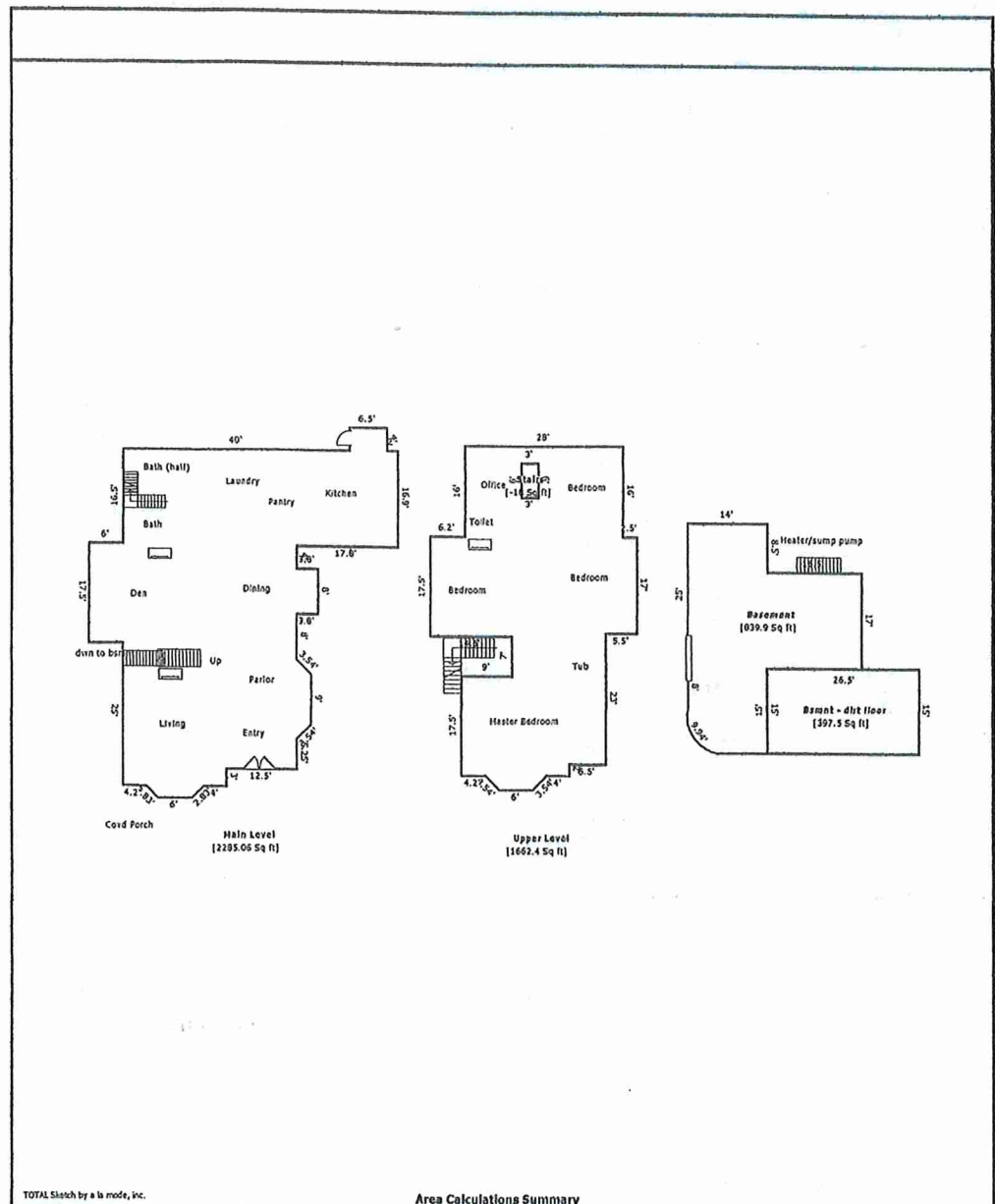

TOTAL Sketch by a la mode, inc.

Area Calculations Summary

Living Area	
Main Level	2285.06 Sq ft
Upper Level	1662.4 Sq ft
Stairs	-18 Sq ft
Total Living Area (Rounded):	3929 Sq ft
Non-living Area	
Bsmnt - dirt floor	397.5 Sq ft
Basement	839.9 Sq ft



Building Sketch

Borrower/Client	n/a		
Property Address	830 Witherly Ln		
City	Fremont	County Alameda	State CA Zip Code 94539
Lender	n/a		

Living Area	Calculation Details	
Main Level		
	2285.06 Sq ft	
		0.5 x 2 x 2 = 2
		0.5 x 2 x 2 = 2
		6 x 2 = 12
		0.5 x 2.5 x 2.5 = 3.12
		0.5 x 2.5 x 2.5 = 3.12
		9 x 2.5 = 22.5
		8 x 3.8 = 30.4
		6.5 x 4 = 26
		17.5 x 6 = 105
		16.9 x 17.8 = 300.82
		30.7 x 56.15 = 1723.8
		3 x 14 = 42
		4.2 x 2.85 = 11.97
		0.5 x 4.2 x 0.15 = 0.32
Upper Level		
	1662.4 Sq ft	
		0.5 x 2.5 x 2.5 = 3.12
		0.5 x 2.5 x 2.5 = 3.12
		6 x 2.5 = 15
		28 x 16 = 448
		17.5 x 14.5 = 253.75
		22.2 x 17 = 377.4
		17.5 x 9 = 157.5
		16.7 x 23 = 384.1
		2 x 10.2 = 20.4
Stairs		
	-18 Sq ft	6 x 3 = 18
Total Living Area (Rounded):	3929 Sq ft	
Non-living Area		
Bsmnt - dirt floor	397.5 Sq ft	15 x 26.5 = 397.5
Basement		
	839.9 Sq ft	17 x 16.5 = 280.5
		14 x 33 = 462
		7.5 x 9 = 67.5
		0.5 x 7.5 x 5 = 18.75
		Arc = 11.15



Plat Map

Borrower/Client	n/a			
Property Address	830 Witherly Ln			
City	Fremont	County	Alameda	State CA Zip Code 94539
Lender	n/a			

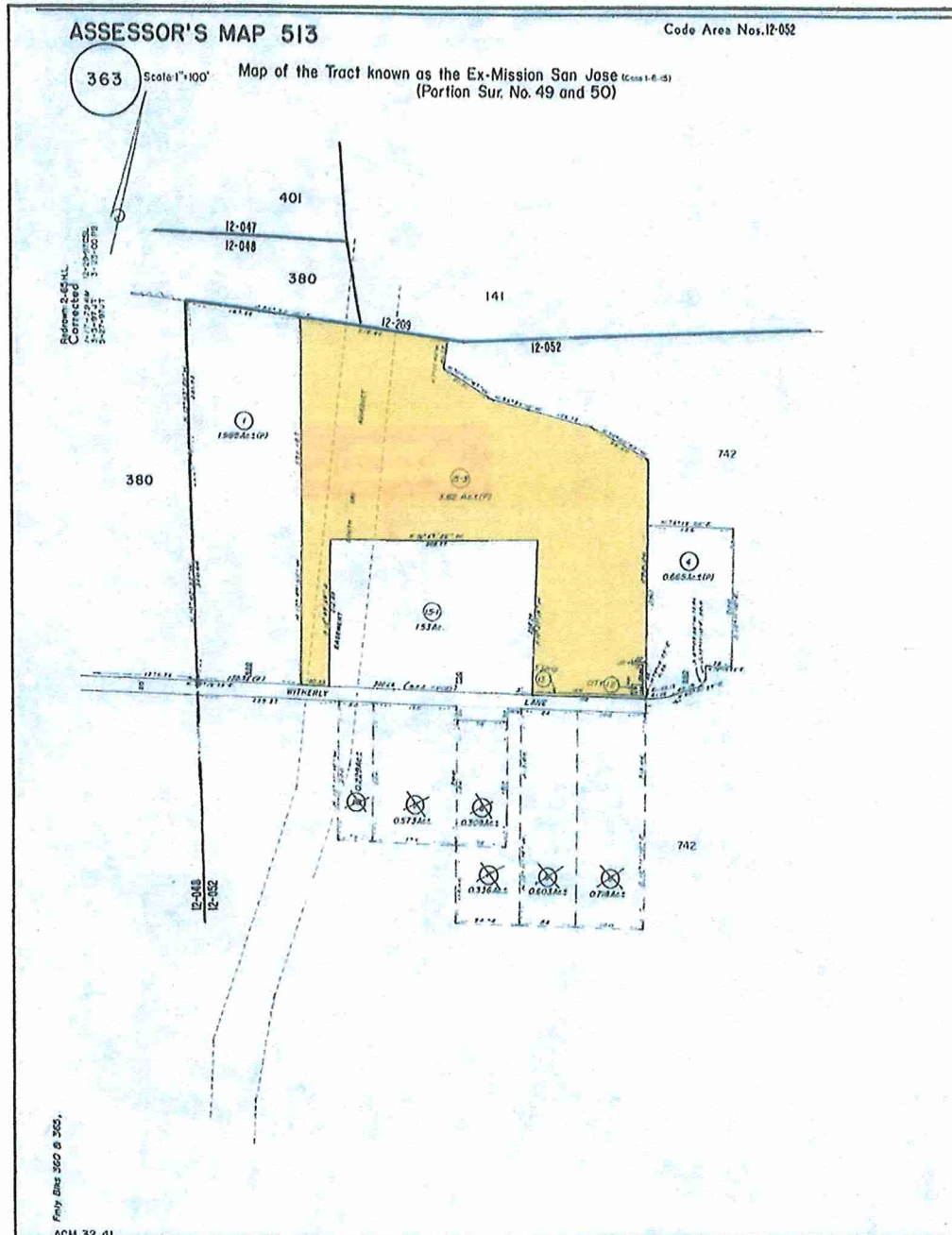

Location Map

Borrower/Client	n/a						
Property Address	830 Witherly Ln						
City	Fremont	County	Alameda	State	CA	Zip Code	94539
Lender	n/a						



Borrower/Client	MARK ALLEN		
Property Address	830 WITHERLY LANE		
City	FREMONT	County	ALAMEDA
		State	CA
Lender	PRIVATE	Zip Code	94539

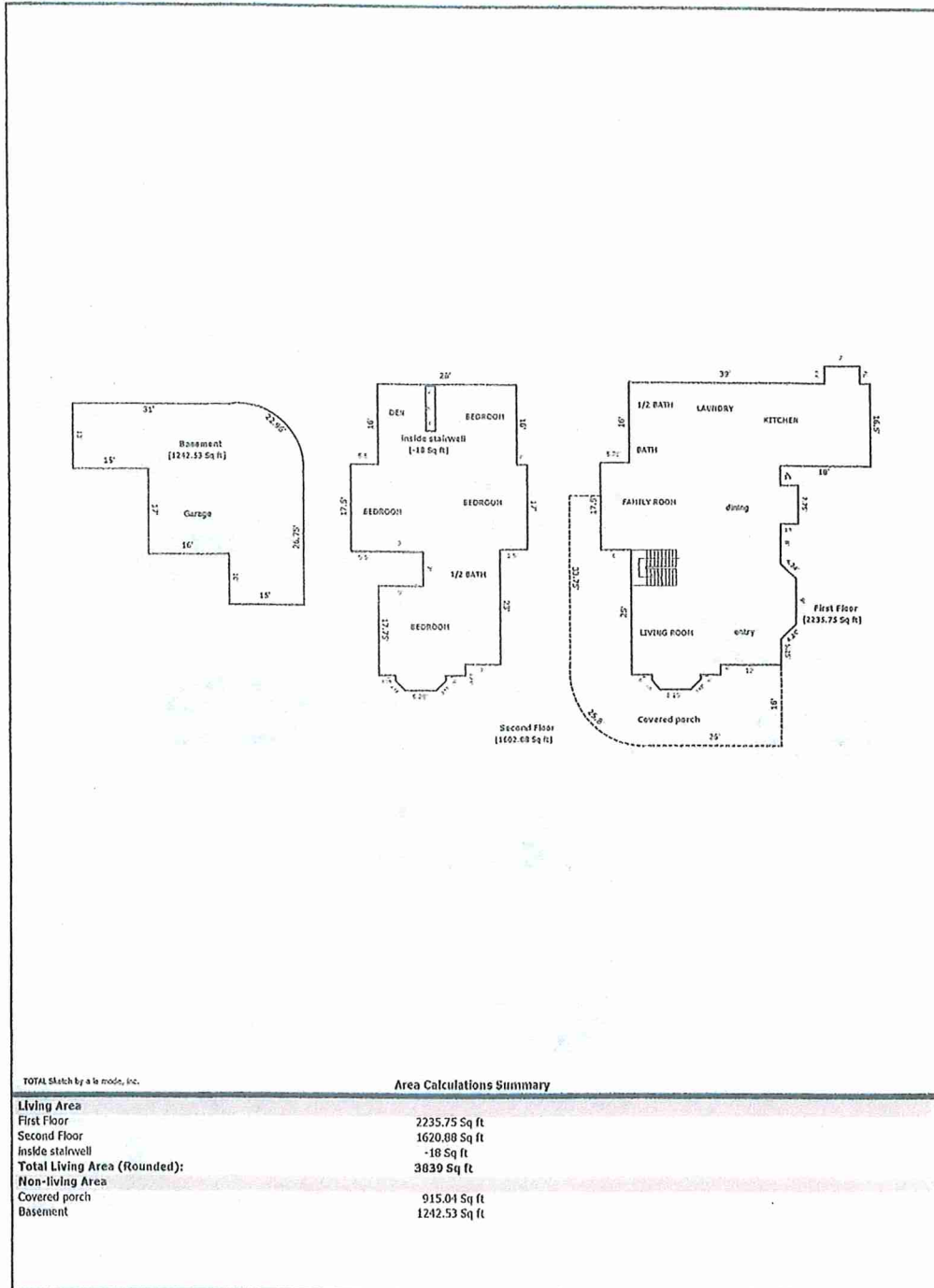

Borrower/Client	MARK ALLEN		
Property Address	830 WITHERLY LANE		
City	FREMONT	County	ALAMEDA
		State	CA
Lender	PRIVATE	Zip Code	94539

Living Area		Calculation Details	
First Floor	2235.75 Sq ft	7 x 3.5	= 24.5
		7.75 x 3.5	= 27.12
		0.5 x 3 x 3	= 4.5
		0.5 x 3 x 3	= 4.5
		9 x 3	= 27
		48 x 16	= 768
		53.75 x 0.5	= 26.88
		35.75 x 17	= 607.75
		29.75 x 23	= 684.25
		17.75 x 2	= 35.5
		9.75 x 1	= 9.75
		0.5 x 2 x 2	= 2
		0.5 x 2 x 1.5	= 1.5
		6.25 x 2	= 12.5
Second Floor	1620.88 Sq ft	28 x 16	= 448
		0.5 x 2 x 2	= 2
		0.5 x 2 x 2	= 2
		6.25 x 2	= 12.5
		10.25 x 1	= 10.25
		17.5 x 2.25	= 39.38
		24.5 x 15.5	= 379.75
		15.5 x 7	= 108.5
		30 x 0.5	= 15
		35.5 x 17	= 603.5
inside stairwell	-18 Sq ft	2 x 9	= 18
Total Living Area (Rounded):	3039 Sq ft		
Non-living Area			
Covered porch	915.04 Sq ft	0.5 x 11 x 11	= 60.5
		26 x 11	= 286
		0.5 x 2 x 2	= 2
		3 x 4	= 12
		5 x 12	= 60
		0.5 x 5 x 5	= 12.5
		33.75 x 5	= 168.75
		38.75 x 1.25	= 48.44
		28 x 6	= 168
		3 x 4	= 12
		0.5 x 2 x 1.5	= 1.5
		Arc	= 83.36
Basement	1242.53 Sq ft	0.5 x 15 x 13.25	= 99.38
		26.75 x 15	= 401.25
		16 x 17	= 272
		31 x 13	= 403
		Arc	= 66.9

ASSESSOR'S MAP 513

Code Area Nos. 12-052

363

Scale 1"=100'

Map of the Tract known as the Ex-Mission San Jose (C.C.S. 1-E-15)
(Portion Sur. No. 49 and 50)

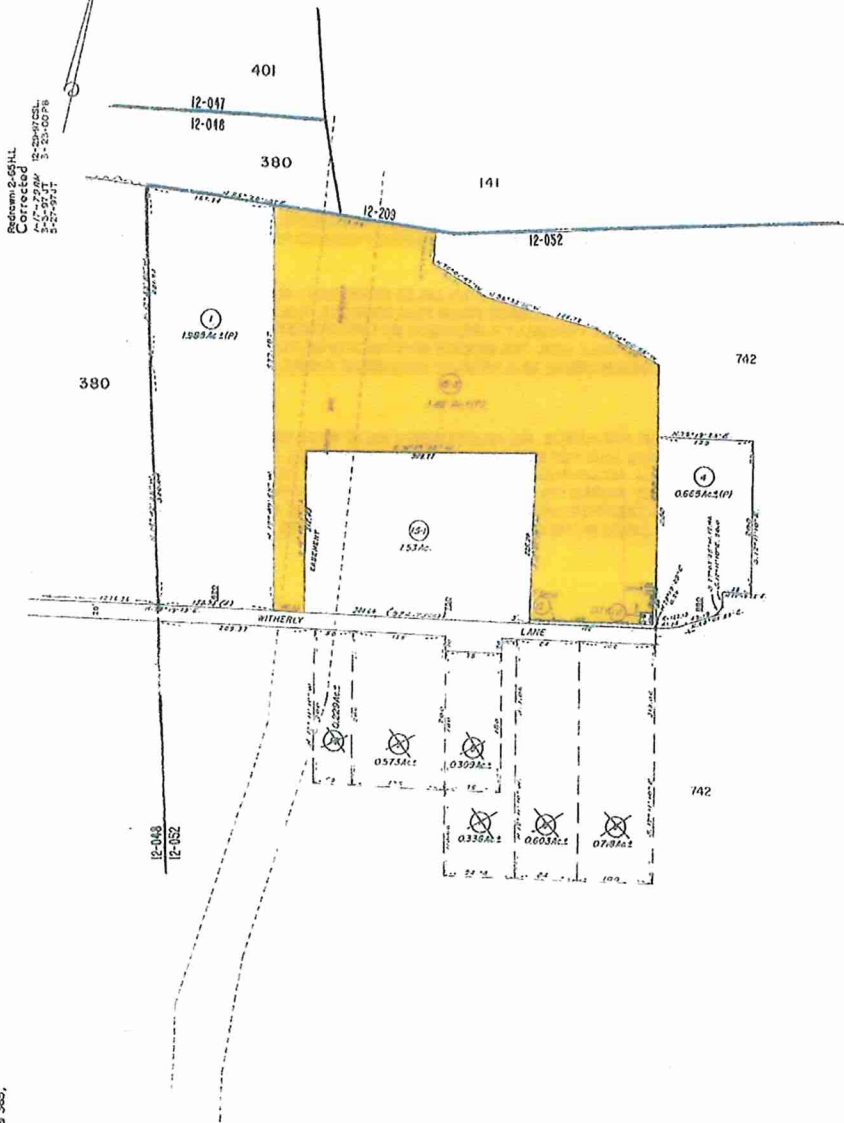

Recomm. 2-25-11
12-25-11
12-27-11
12-28-11
12-29-11
12-30-11
12-31-11
Corrected

Final Bins 360 & 365,
ACM 32, 41